VISIT…

LANZAROTE Caliente.COM

Your Rain

Silent Hill 4 : The Room

composed by Akira Yamaoka
transcribed by Ryusei

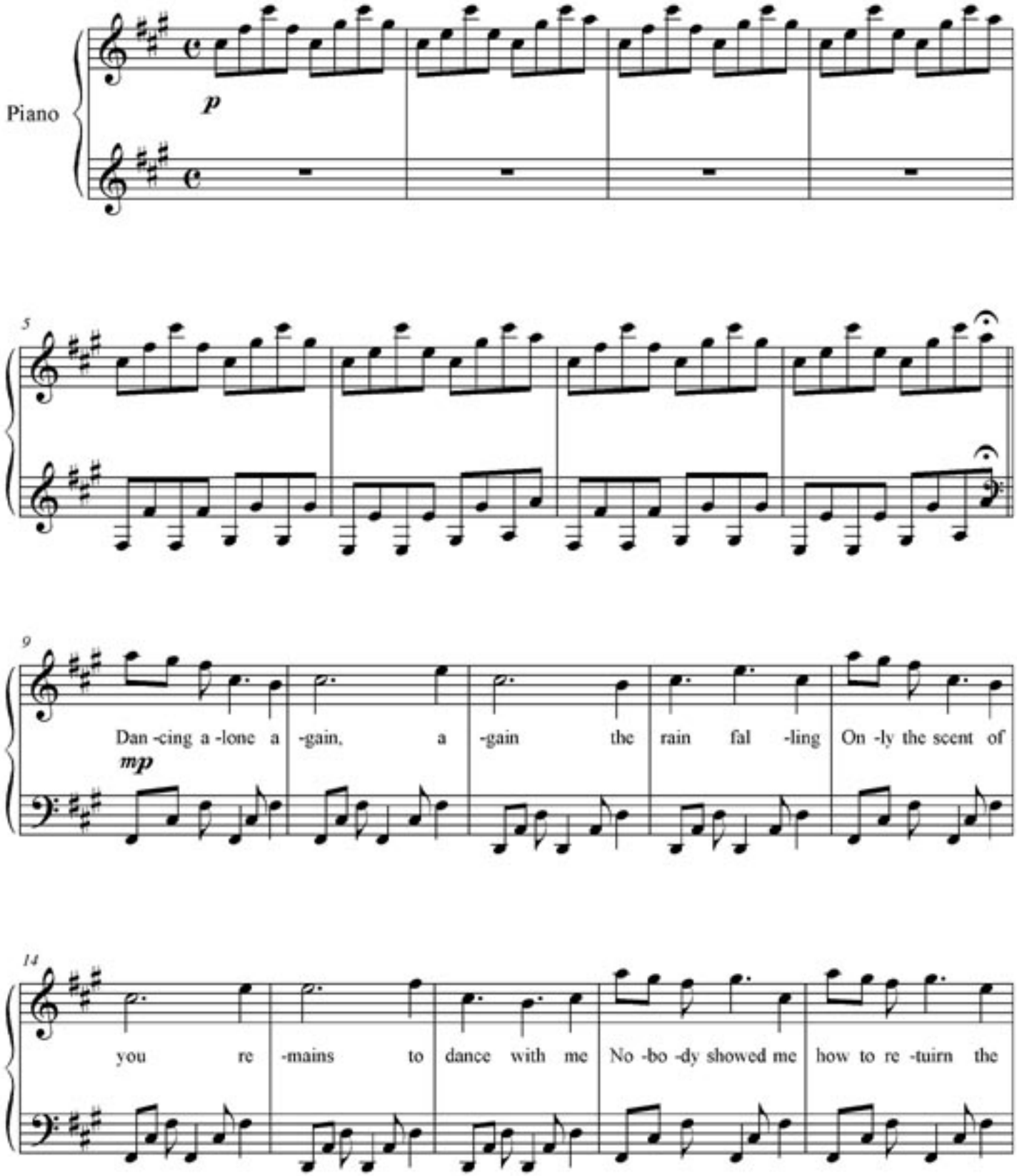

Your Rain

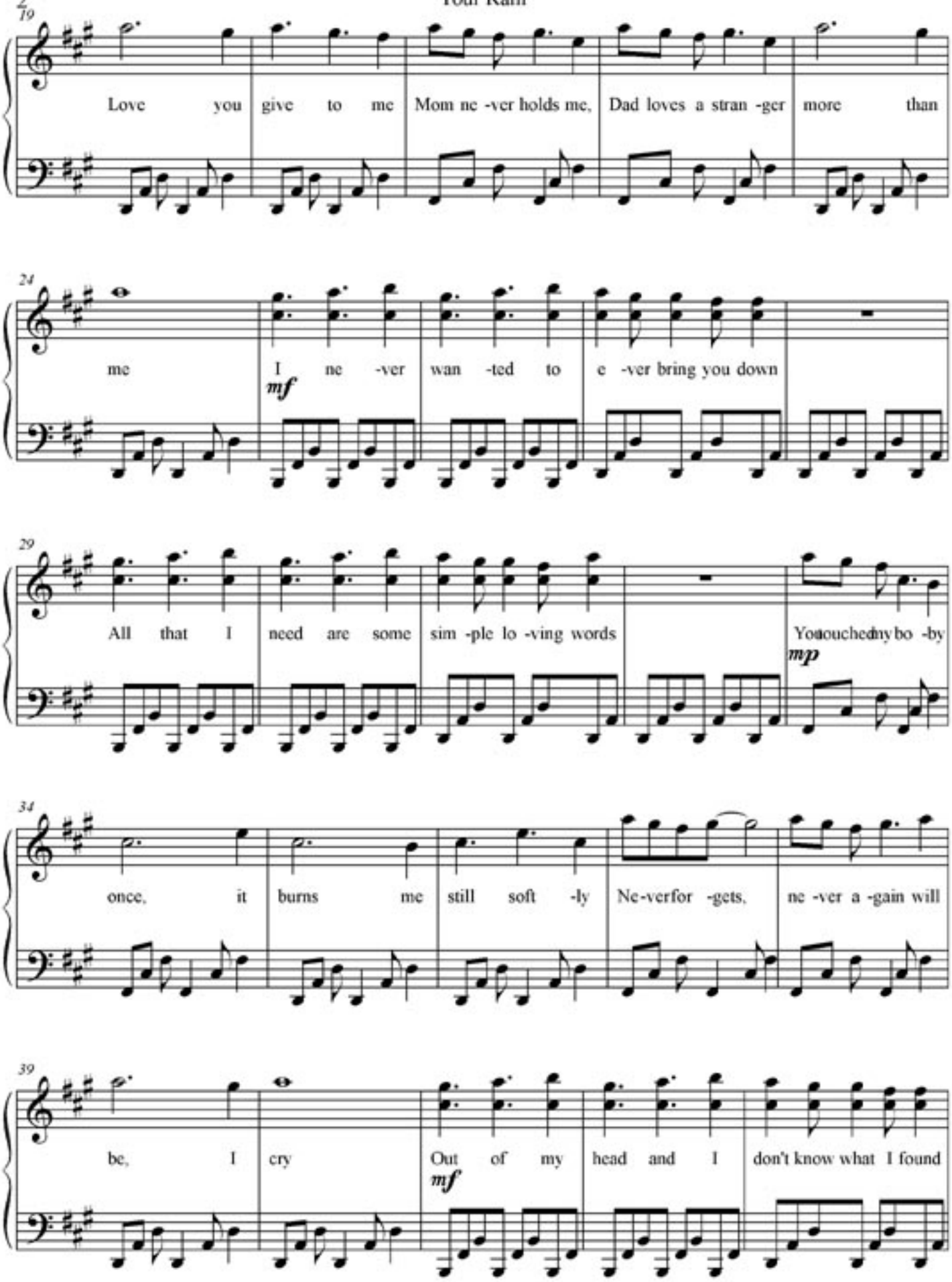
19
Love you give to me Mom ne -ver holds me, Dad loves a stran -ger more than
24
me I ne -ver wan -ted to e -ver bring you down
mf
29
All that I need are some sim -ple lo -ving words You touched my bo -by
mp
34
once, it burns me still soft -ly Ne-ver for -gets, ne -ver a -gain will
39
be, I cry Out of my head and I don't know what I found
mf

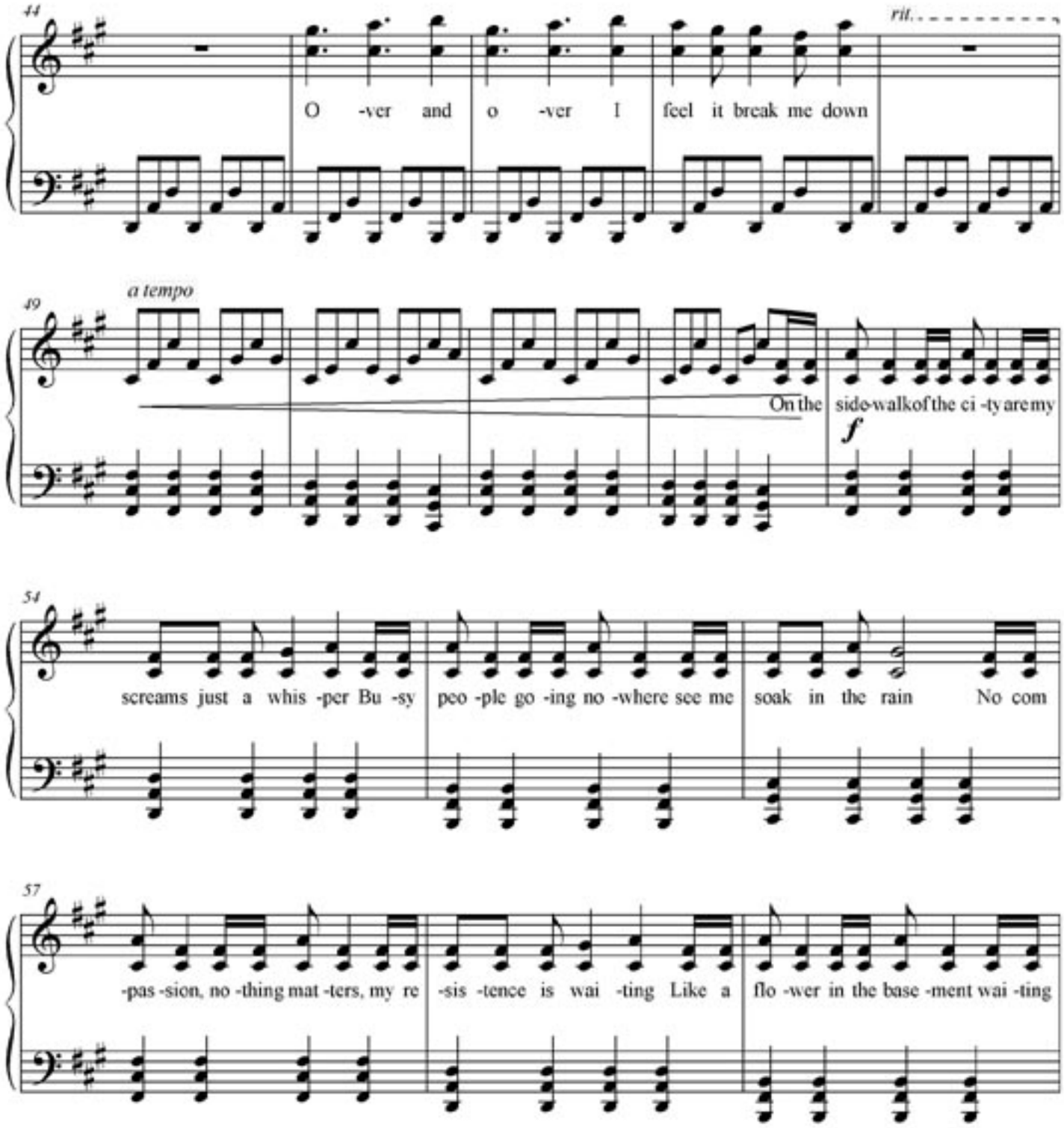
44
O -ver and o -ver I feel it break me down
rit.
49
a tempo
On the side-walk of the ci -ty are my
f
54
screams just a whis -per Bu -sy peo -ple go -ing no -where see me soak in the rain No com
57
-pas -sion, no -thing mat -ters, my re -sis -tence is wai -ting Like a flo -wer in the base -ment wai -ting

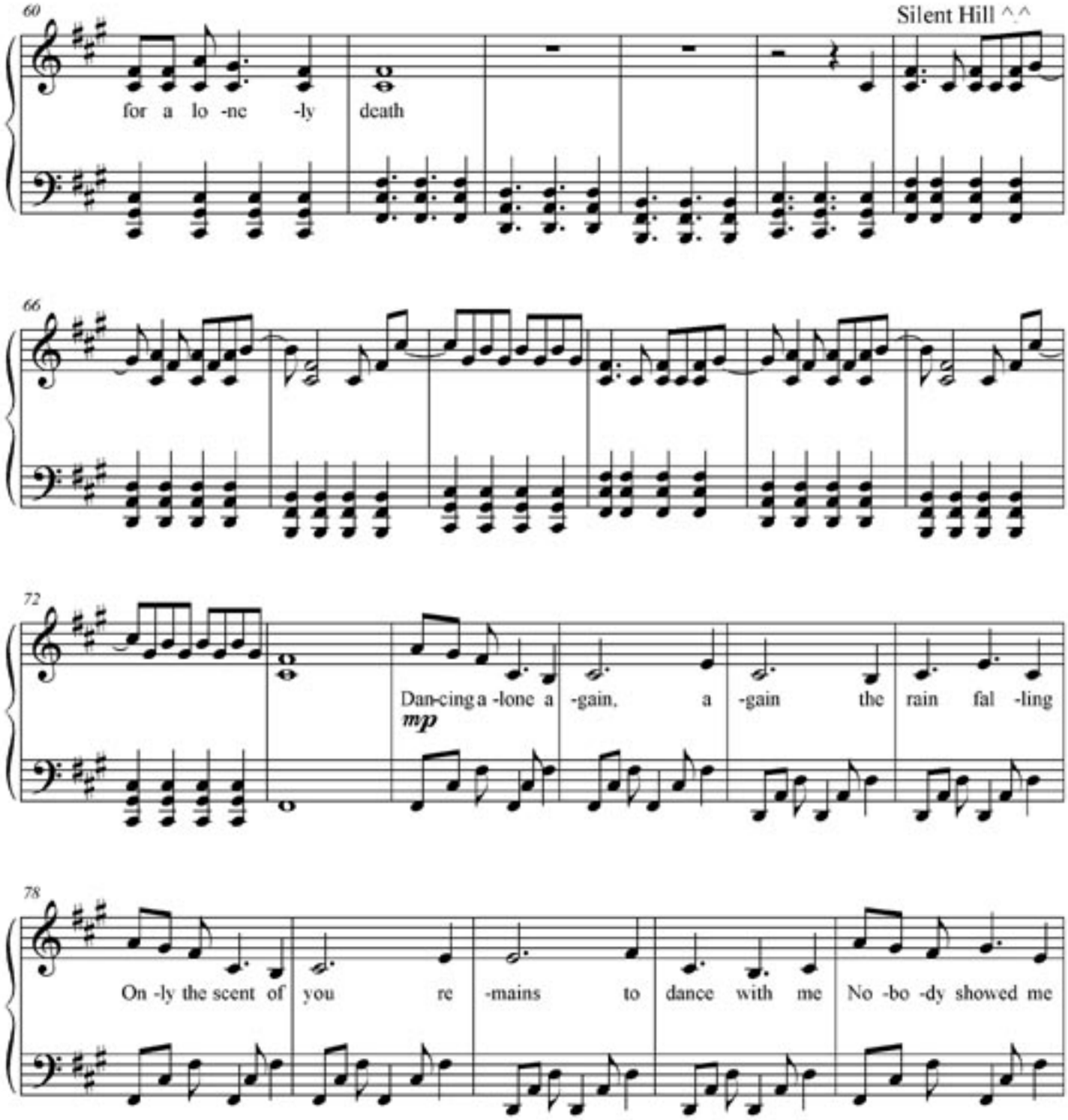
Silent Hill ^_^
60
for a lo -ne -ly death
66
72
Dan-cing a -lone a -gain, a -gain the rain fal -ling
mp
78
On -ly the scent of you re -mains to dance with me No -bo -dy showed me

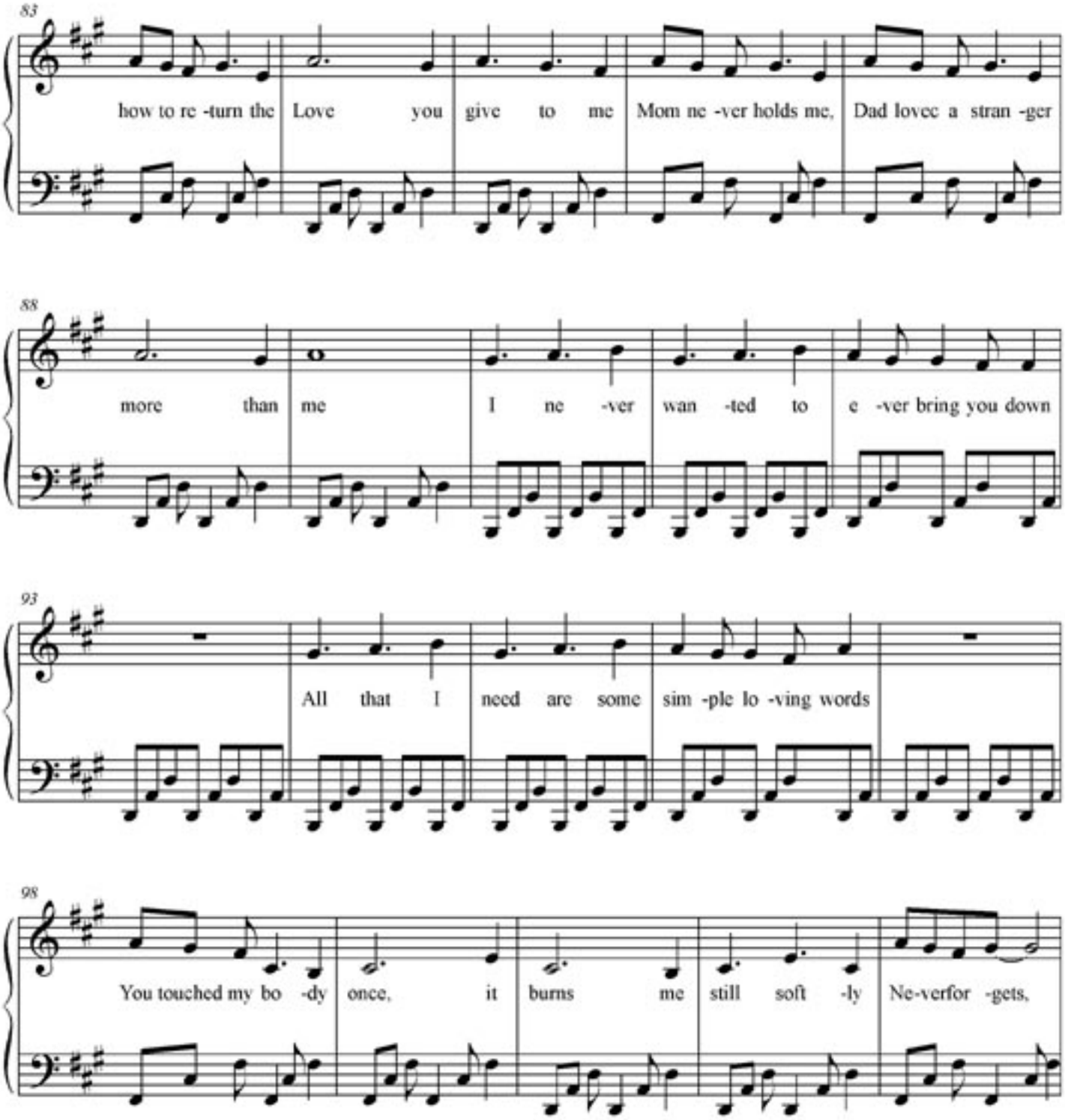
83
how to re -turn the Love you give to me Mom ne -ver holds me, Dad lovec a stran -ger
88
more than me I ne -ver wan -ted to e -ver bring you down
93
All that I need are some sim -ple lo -ving words
98
You touched my bo -dy once, it burns me still soft -ly Ne-verfor -gets,

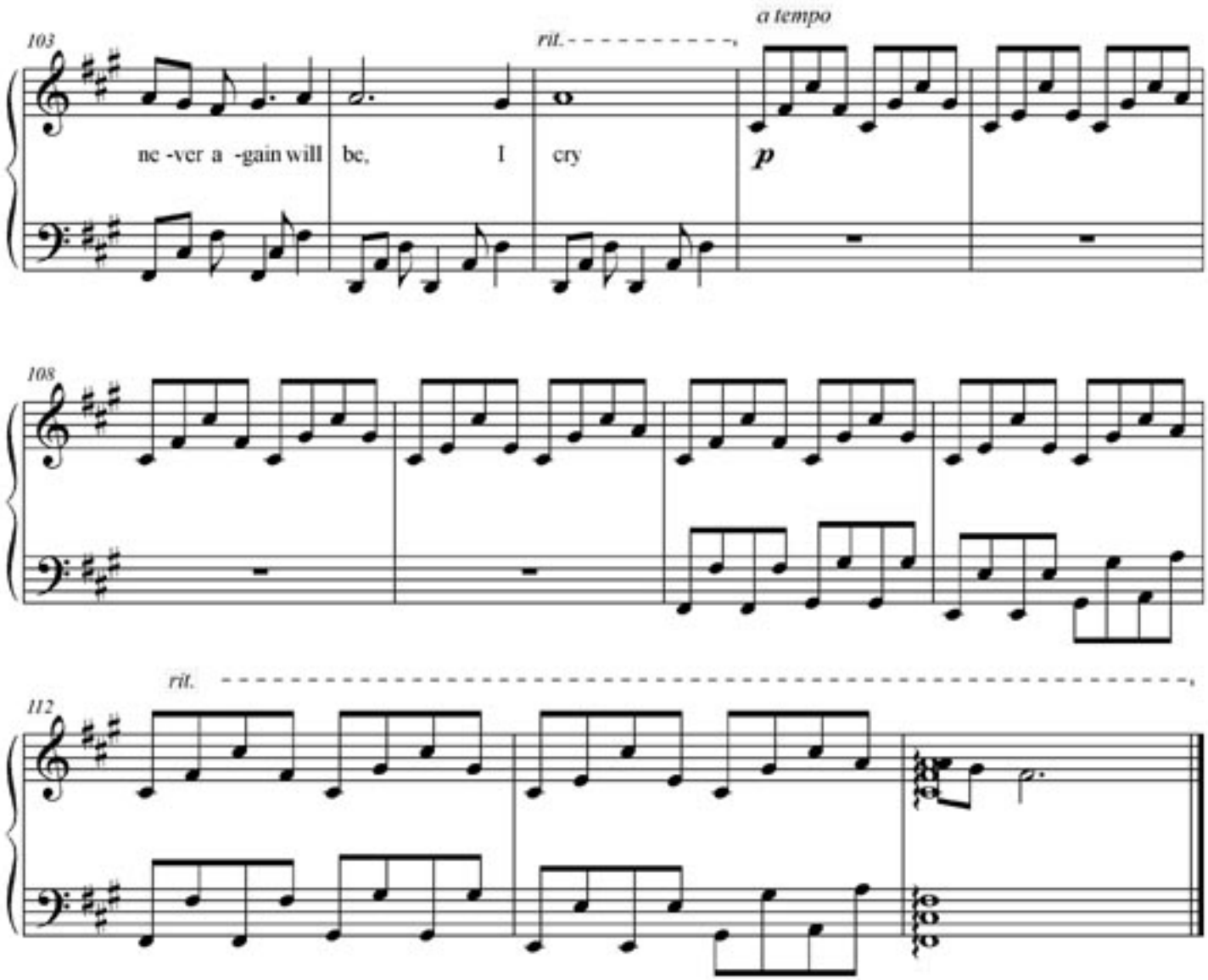
103
rit.
a tempo
ne -ver a -gain will be, I cry
p
108
rit.
112